

THE CITY OF NAPOLEON

BUILDING & ZONING DEPARTMENT

255 W. RIVERVIEW

(419)592-4010

Sign Permit

Permit Number: SG2006-9

Page 1 of 1

Printed: 9/7/2006

ADDRESS:

2601 Scott St.

Applicant

Approval Date:

Name: True Beilvers
Address: 601 Bonaparte Dr
Napoleon, OH 43545

Owners

Name: Mr. Eugene Hogrefe
Address: 2601 Scott St
Napoleon, OH 43545

Contractors

Fees and Receipts:

Number	Description	Amount
FEE2006-408	Temporary Sign	\$5.00
Total Fees:		\$5.00
RCPT2006-222		\$5.00
Total Receipts:		\$5.00

Total sq ft of sign(s)
Square Footage Allowed: 0
Current Sign Area: 0
Proposed Sign Area: 0
Total Area: 0

temporary sign for 601 Bonaparte

APPLICANTS SIGNATURE:

DATE:

temporary sign for 601 Bonaparte

APPLICANTS SIGNATURE:

DATE:

temporary sign for 601 Bonaparte
temporary sign for True Beilvers Church

APPLICANTS SIGNATURE:

DATE:

CITY OF NAPOLEON GENERAL PERMIT APPLICATION

THIS APPLICATION IS FOR RESIDENTIAL CONSTRUCTION INCLUDING BUILDING, ELECTRICAL, PLUMBING MECHANICAL, DEMOLITIONS, REMODELING.

DATE: 9-7-06 JOB LOCATION: 601 Bonafarte + North Scott²⁶⁰¹

OWNER: Eugene Hogrefe PHONE: _____

OWNER ADDRESS: 2601 Scott St CITY: Napoleon ZIP: 43545

CONTRACTOR: _____

PHONE #: 599-1896 CELL PHONE#: 438-3090

CONTRACTOR LICENSED WITH THE CITY OF NAPOLEON?: YES NO:

Is any of the above job going to be subcontracted out? Yes No:

If yes to whom: _____

DESCRIPTION OF WORK TO BE PERFORMED: Temporary Sign

ESTIMATED COMPLETION DATE: 9-7-06

PLEASE MARK THE TYPE OF WORK YOU WILL BE PERFORMING

- | | |
|-----------------------------------------------------|--------------------------------------------------|
| <input type="checkbox"/> A/C ADD ON | <input type="checkbox"/> REMODELING |
| <input type="checkbox"/> BOILER REPLACEMENT | <input type="checkbox"/> ROOFING |
| <input type="checkbox"/> CURBING | <input type="checkbox"/> SEWER REPAIRS** |
| <input type="checkbox"/> DECKS * | <input type="checkbox"/> SIDEWALK* |
| <input type="checkbox"/> DRIVEWAY* | <input type="checkbox"/> SIDING |
| <input type="checkbox"/> ELECTRICAL SERVICE UPGRADE | <input type="checkbox"/> STORAGE SHED* |
| <input type="checkbox"/> ELECTRICAL SERVICE NEW | <input type="checkbox"/> SWIMMING POOL* |
| <input type="checkbox"/> FENCE* | <input type="checkbox"/> FURNACE REPLACEMENT |
| <input type="checkbox"/> ADDITIONS* | <input type="checkbox"/> TEMP ELECTRIC |
| <input type="checkbox"/> FURNACE NEW | <input type="checkbox"/> WATER TAP (size _____") |
| <input type="checkbox"/> LAWN METER | <input type="checkbox"/> WINDOWS |
| <input type="checkbox"/> PLUMBING | <input type="checkbox"/> ZONING |

*PLEASE INCLUDE A PICTURE SHOWING MEASUREMENTS FROM EXISTING STRUCTURES AND PROPERTY LINES. INDICATING THE TYPE OF WORK YOU WISH TO PERFORM.

** IF WORK REQUIRES GOING INTO THE STREET A STREET BOND IS REQUIRED!

FOR PERMIT COSTS PLEASE FILL OUT REVERSE SIDE

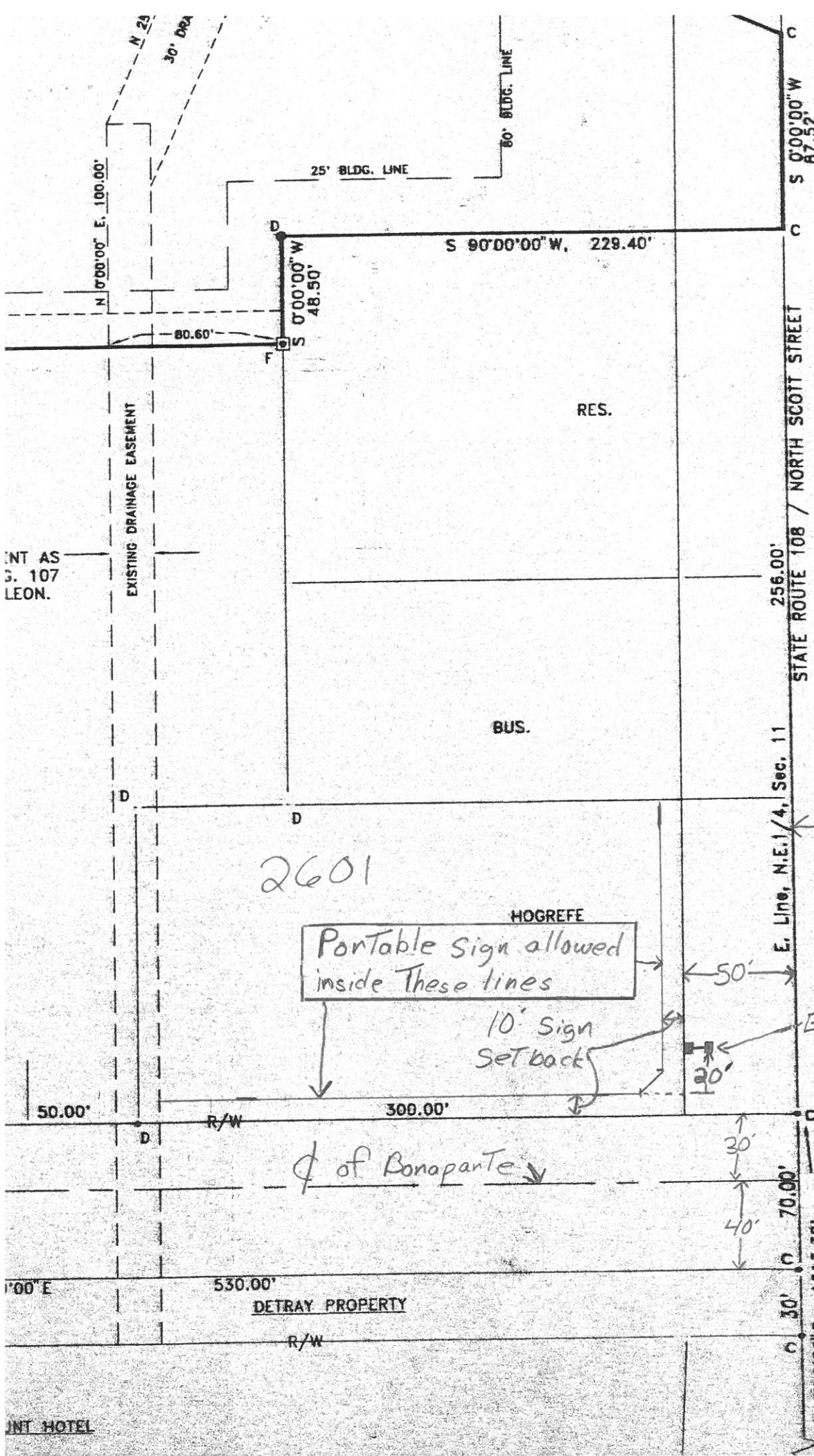

CURVE A
 CHORD = N 02°26'09"
 RADIUS = 434.92'
 DELTA = 4°52'17"
 ARC = 36.98'
 TANGENT = 18.50'

CURVE B
 CHORD = N 2°25'58" W
 RADIUS = 434.92'
 DELTA = 4°52'37"
 ARC = 37.02'
 TANGENT = 18.52'

CURVE C
 CHORD = N 41°25'01"
 RADIUS = 150.00'
 DELTA = 82°49'22"
 ARC = 216.83'
 TANGENT = 132.30'

2601

HOGREFE
 Portable Sign allowed
 inside These lines

10' Sign
 Setback

50'

Existing Sonny's Auto
 Sales

φ of Bonaparte

30'
 40'

DETRAY PROPERTY

R/W

E. Line, N.E. 1/4, Sec. 11

φ of Scott ST

INT AS
 S. 107
 LEON.

EXISTING DRAINAGE EASEMENT

RES.

BUS.

STATE ROUTE 108 / NORTH SCOTT STREET

256.00'

25' BLDG. LINE

80' BLDG. LINE

N 0°00'00" E, 100.00'

N 23'

30' DIA

80.60'

S 0°00'00" W
 48.50'

S 90°00'00" W, 229.40'

S 0°00'00" W
 87.52'

0°00' E

530.00'

70.00'

30'

N 0°00'00" E, 1613.30'

INT HOTEL